

# **INITIAL RECEIPT**

**United States Department of the Interior  
Bureau of Land Management  
DIV OF LANDS, MINRLS & ENERGY  
ONE N CENTRAL AVE  
PHOENIX, AZ 85004 -4427  
Phone: 602-417-9200**

Receipt	
No:	4740678

<b>Transaction #:</b> 4866729	
<b>Date of Transaction:</b> 05/29/2020	
<b>CUSTOMER:</b>	
ARIZONA PROSPECTORS ASSOCIATION 4945 W MONTE CRISTO AVE GLENDALE, AZ 85306-2637 US	

LINE #	QTY	DESCRIPTION	REMARKS	UNIT PRICE	TOTAL
1	3.00	LOCATABLE MINERALS / MINING CLAIMS-NEW, UNADJUD, ONE OR MORE AUTH NOS / NEW MINING CLAIM PROCESSING FEE CASES: AMC460412/\$20.00, AMC460413/\$20.00, AMC460414/\$20.00		- n/a -	60.00
2	3.00	LOCATABLE MINERALS / MINING CLAIMS-NEW, UNADJUD, ONE OR MORE AUTH NOS / NEW MINING CLAIMS LOCATION FEE CASES: AMC460412/\$40.00, AMC460413/\$40.00, AMC460414/\$40.00		- n/a -	120.00
3	3.00	LOCATABLE MINERALS / MINING CLAIMS-NEW, UNADJUD, ONE OR MORE AUTH NOS / NEW MINING CLAIMS MAINTENANCE FEE CASES: AMC460412/\$165.00, AMC460413/\$165.00, AMC460414/\$165.00		- n/a -	495.00
<b>TOTAL:</b>					<b>\$675.00</b>

PAYMENT INFORMATION			
1	<b>AMOUNT:</b>	675.00	<b>POSTMARKED:</b> N/A
	<b>TYPE:</b>	CHECK	<b>RECEIVED:</b> 05/29/2020
	<b>CHECK NO:</b>	1134	
	<b>NAME:</b>	AC EDGE GOLF CAR SERVICE 16784 W ABERDEEN DR SURPRISE AZ 85374 US	

REMARKS
---------

This receipt was generated by the automated BLM Collections and Billing System and is a paper representation of a portion of the official electronic record contained therein.

REC'D 1 19 20

# **CORRESPONDENCE**



# United States Department of the Interior



BUREAU OF LAND MANAGEMENT

Arizona State Office

One North Central Avenue, Suite 800

Phoenix, Arizona 85004-4427

www.blm.gov/az/

OCT 07 2020

In Reply Refer To:

3800 (9200) RM

AMC460412

CERTIFIED MAIL - RETURN RECEIPT REQUESTED No. 9214 8901 9403 8322 2325 94

## NOTICE

ARIZONA PROSPECTORS ASSOCIATION	:	This Notice Affects the Claim(s)
4945 W MONTE CRISTO AVE	:	Shown in the Block Below.
GLENDALE, AZ 85306-2637	:	

---

AMC460412

APA 19

---

### Mining Claim Location Notice(s) – Amendment(s) Required

Pursuant to Title 43 Code of Federal Regulations (CFR) 3832.1, the Bureau of Land Management (BLM), Arizona State Office, received your notice(s) of location for recording mining claims. In accordance with 43 CFR 3832.12, the claim(s) listed above cannot be accepted as filed and must be amended as noted below.

Your claim encompasses a portion of T. 9½ N., R. 2 E., sec. 21 lot 2. Lot 2 consists of 35.38 acres. For a lot that is larger than 20 acres, a 20 acre placer claim could be located completely within the lot and described by metes and bounds. The remaining portion of the lot could then have another placer claim located adjacent to the first claim. Your claim encompasses a small portion of lot 2 with the remaining part of the claim being in the E2NESW and part of the N2NESESW. A copy of the Master Title Plat is enclosed for your reference.

In accordance with 43 CFR 3832.12(c) (1) You must describe placer claims by aliquot part and complete lots using the U.S. Public Land Survey System and its rectangular subdivisions except when placer claims are (i) on unsurveyed Federal lands; (ii) Gulch or bench placer claims; or

(iii) Bounded by other mining claims or non-mineral lands. If one of these situations exists, you must describe the lands by protracted survey or by metes and bounds. In all cases, your description of the land must be as compact and regular in form as reasonably possible and should conform to the U.S. Public Land Survey System and its rectangular subdivisions as much as possible.

The amendment(s) must provide one of the following:

1. Identify which situation exists that requires this placer mining claim to be located by metes and bounds and provide a metes and bounds description. If you believe the claim is a gulch placer, please provide a) a topographical map and b) the % steepness of the slope. A gulch placer is located on the bed of a river contained within steep, non-mineral canyon walls and the slope should be greater than 60%.
2. Amend the mining claim using the U.S. Public Land Survey System and its rectangular subdivisions and describe the mining claim by aliquot parts and complete lots.

Keep in mind that when amending a mining claim, no new ground can be taken in. A placer mining claim must contain at least 10 acres. Therefore, an amended claim would have to contain at least 10 acres and must be described by aliquot parts. If this cannot be achieved, the claim should be relinquished and a new claim located correctly, rather than amending an incorrectly located claim.

If you are able to correctly amend the claim(s) listed above and decide to do so, there is a \$15 BLM processing fee for each amendment. The amendment(s) must be received by BLM within 30 days of your receipt of this notice. If the amendment(s) is/are not received within the 30-day timeframe the mining claim(s) will be declared null and void ab initio.

If additional information is required, please contact RéAnn Myers at 602-417-9413. Please include your AMC serial number(s) on all correspondence.

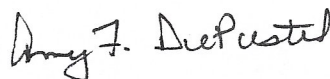

Amy F. DePestel  
Supervisory Land Law Examiner  
Lands, Minerals and Energy Division

Enclosure(s)



Date Produced: 10/19/2020

ConnectSuite Inc.:

The following is the delivery information for Certified Mail™/RRE item number 9214 8901 9403 8322 2325 94. Our records indicate that this item was delivered on 10/13/2020 at 03:24 p.m. in GLENDALE, AZ 85306. The scanned image of the recipient information is provided below.

Signature of Recipient :

Delivery Section	
Signature	X Judy Difon
Printed Name	J D

Address of Recipient :

Delivery Address	1945 W Monte Cristo
------------------	---------------------

Thank you for selecting the Postal Service for your mailing needs. If you require additional assistance, please contact your local post office or Postal Service representative.

Sincerely,  
United States Postal Service

The customer reference number shown below is not validated or endorsed by the United States Postal Service. It is solely for customer use.

Customer Reference Number: C2302302.13099062

# **TRANSFERS**



**MAINTENANCE FEES**

**WAIVERS**

**POL/NOI**

# **MISCELLANEOUS**

**United States Department of the Interior**  
**Bureau of Land Management**  
 DIV OF LANDS, MINRLS & ENERGY  
 ONE N CENTRAL AVE  
 PHOENIX, AZ 85004 -4427  
 Phone: 602-417-9200

Receipt

No: 4828018

<b>Transaction #:</b> 4955758	
<b>Date of Transaction:</b> 10/26/2020	
<b>CUSTOMER:</b>	
ARIZONA PROSPECTORS ASSOCIATION 16784 W ABERDEEN DR SURPRISE, AZ 85374-6860 US	

LINE #	QTY	DESCRIPTION	REMARKS	UNIT PRICE	TOTAL
1	1.00	LOCATABLE MINERALS / MINING CLAIMS- NOT NEW-UNADJUD, ONE AUTH NO. ONLY / MINING CLAIM MONEY RECEIVED <b>CASES: AMC460412/\$15.00</b>	AMEND (1)	- n/a -	15.00
<b>TOTAL:</b>					<b>\$15.00</b>

PAYMENT INFORMATION			
1	AMOUNT:	15.00	POSTMARKED: N/A
	TYPE:	CHECK	RECEIVED: 10/26/2020
	CHECK NO:	1140	
	NAME:	AC EDGE GOLF CAR SERVICE 16784 W ABERDEEN DR SURPRISE AZ 85374-6860 US	

REMARKS

This receipt was generated by the automated BLM Collections and Billing System and is a paper representation of a portion of the official electronic record contained therein.

*11/19/20 - 635 ENTERED ON  
AMC460412 - RM*

SPECIAL POWER OF ATTORNEY

The, Arizona Prospectors Association (APA), located at 4945 W Monte Cristo Ave hereby appoints bill Counts of 2220 E Hillery Drive, Phoenix, AZ 85022, Attorney-in-Fact ("Agent") for the purposes expressed herein.

APA hereby revokes any and all powers of attorney that previously have been signed only to the extent that any such power of attorney covers the same subject matter of this power of attorney.

The Agent shall have full power and authority to act on APA behalf but only to the extent permitted by this Special Power of Attorney. Such Agent's powers shall include but be limited to the following:

1. Prepare and file placer mining claim forms in behalf of Arizona Prospectors Association as required by United States Department of the Interior, Bureau of Land Management, Arizona State Office and appropriate Arizona County agencies.
2. Act in behalf and represent Arizona Prospectors Association in resolution of placer claim issues with United States Department of the Interior, Bureau of Land Management, Arizona State Office and appropriate Arizona County agencies.

This power shall include the power to sign any documents that may be required by the United States Department of the Interior, Bureau of Land Management, Arizona State Office and appropriate Arizona County agencies.

APA hereby grants to such Agents the full right, power, and authority to do every act, deed, and thing necessary or advisable to be done regarding the above powers, as fully as if authorized by the APA and performed by one of its duly authorized officers.

Any power or authority granted to such Agent under this document shall be limited to the extent necessary to prevent this Power of Attorney from acting beyond the limitations of this document.

The Agent shall not be liable for any loss that results from a judgment error that was made in good faith. However, such Agent shall be liable for willful misconduct or the failure to act in good faith while acting under the authority of this Power of Attorney.

PHOENIX, ARIZONA  
RECEIVED  
BUREAU OF LAND MANAGEMENT  
FILED WITH BLM, BUT NOT  
RECORDED  
2020 MAY 11 A 8:15  
BUREAU OF LAND MANAGEMENT  
PHOENIX, ARIZONA

RECEIVED  
BUREAU OF LAND MANAGEMENT  
PHOENIX, ARIZONA  
2020 JUL 27 P 12:08

Upon request by an officer of APA, such agent shall provide an accounting for all funds handled and all acts performed as such agent, and such agent shall be entitled to reimbursement of all reasonable expenses incurred on behalf of APA in connection with this Power of Attorney.

This Power of Attorney shall become effective immediately, however this Power may be revoked by the Arizona Prospectors Association at any time by providing written notice to my Agents.

If the Agent designated above cannot serve or continue to serve or is unavailable to serve, Ted Henderson, currently residing at 3531 W. Maryland Ave, Phoenix AZ 85019 is appointed to serve as the Alternate Agent. The Alternate Agent shall not be liable for any act or omission of the initial Agent nor shall the Alternate Agent be required to take any steps whatsoever to investigate or address any breach of fiduciary obligation which may have resulted from the management of my assets by the initial Agent. In addition, no Alternate Agent shall have any duty to review the accounts of the initial Agent.

Dated this 11 day of Dec, 2018

ARIZONA PROSPECTORS ASSOCIATION

By: Ted Henderson  
Ted Henderson, President

STATE OF ARIZONA )

)SS.

County of Maricopa )

I, Ubaldo Munoz, the undersigned Notary Public in and for said State and County, declare that Ted Ray Henderson, the President of the Arizona Prospectors Association, Inc., an Arizona corporation, as principal, personally appeared before me and his identity has been proven to me on the basis of satisfactory evidence; and has dated and signed or marked the foregoing document in my presence and has acknowledged to me that he signed the foregoing Special Power of Attorney for the uses and purposes therein stated as a duly-authorized officer of Arizona Prospectors Association.

WITNESS MY HAND AND OFFICIAL SEAL this 11<sup>th</sup> day of December, 2018.

[Signature]  
Notary Public

My Commission Expires: (Seal)

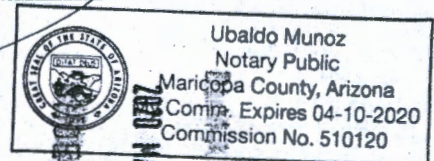

PHOENIX, ARIZONA

2020 MAY 27 PM 12:08

RECEIVED  
BLM-A STATE OFFICE

PHOENIX, ARIZONA

2019 JUL -9 A 10:06

RECEIVED  
STATE OFFICE



2020 MAY 11 A 8:16

RECEIVED  
STATE OFFICE

ACCEPTANCE BY AGENT

The undersigned, Bill Counts, having been designated as the Agent in the foregoing Power of Attorney, hereby accepts appointment as such Agent, subject to the terms and conditions of such Power of Attorney.

Dated this 12 day of DECEMBER, 2018.

William Counts

RECEIVED  
BUMA 7 STATE OFFICE  
2018 MAY 21 P 12: 08  
PHOENIX, ARIZONA

STATE OF ARIZONA )

) ss.

County of Maricopa )

I, Vehanoosh Haytaian, the undersigned Notary Public in and for said State and County, declare that William Carroll Counts, as the agent, personally appeared before me and his identity has been proven to me on the basis of satisfactory evidence; and that he has dated and signed or marked the foregoing document in my presence and has acknowledged to me that he signed the foregoing Special Power of Attorney for the uses and purposes therein stated.

WITNESS MY HAND AND OFFICIAL SEAL this 12th day of Dec, 2018.

[Signature]

Notary Public

RECEIVED  
BUMA 7 STATE OFFICE  
2018 MAY 11 A 8: 16  
PHOENIX, ARIZONA  
Accepted for Bill Counts

My Commission Expires: (Seal)

03 22 2021

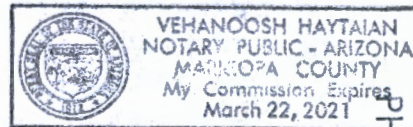

RECEIVED  
BUMA 7 STATE OFFICE  
2019 JUL - P A 10: 06  
PHOENIX, ARIZONA

ACCEPTANCE OF ALTERNATE AGENT

The undersigned, Ted Henderson, having been designated as the Alternate Agent in the foregoing Power of Attorney, hereby accepts appointment as such Agent, subject to the terms and conditions of such Power of Attorney.

Dated this 11 day of Dec, 2018.

Ted Henderson

PHOENIX, ARIZONA

2020 MAY 27 P 12: 08

RECEIVED  
DLMAZ STATE OFFICE

STATE OF ARIZONA )

) ss.

County of Maricopa )

I, Ubaldo Munoz, the undersigned Notary Public in and for said State and County, declare that Ted Ray Henderson, as the agent, personally appeared before me and his identity has been proven to me on the basis of satisfactory evidence; and that he has dated and signed or marked the foregoing document in my presence and has acknowledged to me that he signed the foregoing Special Power of Attorney for the uses and purposes therein stated.

WITNESS MY HAND AND OFFICIAL SEAL this 11 day of December, 2018.

[Signature]  
Notary Public

My Commission Expires: (Seal)

04-10-2020

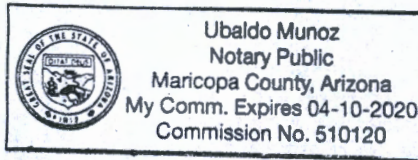

RECEIVED  
DLMAZ STATE OFFICE  
2020 MAY 11 A 8: 10  
PHOENIX, ARIZONA  
Filed with DLMA, but not  
accomplished his date.

PHOENIX, ARIZONA

2019 JUL -9 A 10: 06

RECEIVED  
DLMAZ STATE OFFICE

Arizona State Office  
Bureau of Land Management  
1 N Central Ave Ste 800  
Phoenix AZ 85004

Arizona Prospectors Assoc  
4945 W Monte Cristo Ave  
Glendale AZ 85306

May 11, 2020

To whom it may concern:

Your mining claims are being returned to you unprocessed for the following reason.

***Insufficient Funds***

There was a fee increase last July 2019.

If you still wish to file your claims, please resubmit with the proper fees.

\$20 – processing fee  
\$40 – location fee  
\$164 – maintenance fee

.....  
TOTAL - \$225 each 20-acre claim

Any questions you may contact us at: 602.417.9200

Thank you,

BLM/Accounts

RECEIVED  
BLM AZ STATE OFFICE  
2020 MAY 21 P 12:01  
PHOENIX, ARIZONA



**LOCATION NOTICES  
AMENDMENTS  
STATUS SHEET  
GEO REPORT/MTP**

# MINING CLAIM STATUS REPORT - Assessment Year 2020

Data Entered: 6/10/2020 ZPL

MTP Checked By: ZPL  
 GEO Checked By: ZPL

LEAD SERIAL NUMBER: AMC 460412 thru AMC 460414

**NUMBER OF CLAIMS & TYPE:**

3 LODE  
3 PLACER  
 \_\_\_\_\_ ASSOCIATION PLACER  
 \_\_\_\_\_ MILL SITE  
 \_\_\_\_\_ TUNNEL SITE

**CHARGES:**

Processing Fee @ \$20 = \$ 60  
 Location Fee @ \$40 = \$ 120  
 Maintenance Fee @ \$165 = \$ 495  
 Add'l Maint Fee for Assoc Placer = \$ \_\_\_\_\_  
**SUBTOTAL** \$ \_\_\_\_\_  
 Other Fees \$ \_\_\_\_\_  
 Other Fees \$ \_\_\_\_\_  
**TOTAL** \$ 675

TOTAL ACREAGE: \_\_\_\_\_ Per Claim  
 (Placer Only)

NUMBER OF LOCATORS: \_\_\_\_\_

DOCUMENTS RECEIVED VIA: Over-the-Counter [ ] Mail  **TIMELY FILED:** Yes  No [ ]

LEGAL DESCRIPTION: T 9.5N R 2E SEC 21  
 T 10N R 2E SEC 32, 33  
 T \_\_\_\_\_ R \_\_\_\_\_ SEC \_\_\_\_\_  
 T \_\_\_\_\_ R \_\_\_\_\_ SEC \_\_\_\_\_  
 T \_\_\_\_\_ R \_\_\_\_\_ SEC \_\_\_\_\_

BLM [ ] FOREST SERVICE [ ] \_\_\_\_\_ SUBJ TO PL 359: Yes [ ] No [ ]  
 WILDERNESS AREA [ ] \_\_\_\_\_

SPLIT ESTATE: N/A [ ] SX [ ] PX [ ] OTHER [ ] \_\_\_\_\_  
 SRHA [ ] Was proper Notice filed if located on SHRA Land? Yes [ ] No [ ]

**RECONVEYED MINERALS ON BLM LAND REQUIRE OPENING ORDER FROM 1944 TO 1993:**

Open to Entry On \_\_\_\_\_ N/A [ ]

COMMENTS/STATUS: VOID [ ] PARTIALLY VOID [ ] PVT MINERALS [ ] WITHDRAWN LANDS [ ]  
 OTHER [ ] \_\_\_\_\_

[ ] Claimant acknowledges that portions of the following claim(s) site(s) may be void or voidable.

Printed Name of Claimant \_\_\_\_\_ Signature of Claimant \_\_\_\_\_

\*\*\*\*\*FINAL ADJUDICATION\*\*\*\*\*

DATE \_\_\_\_\_ INITIALS \_\_\_\_\_

AMC460412

RETURN TO:  
DAVID MAHONEY  
16784 W ABERDEEN DR  
SURPRISE AZ  
85374

**LOCATION NOTICE FOR PLACER MINING CLAIM**

Amendment BLM Serial # AMC 460412

NOTICE IS HEREBY GIVEN that the APA 19 placer mining claim has been located by ARIZONA PROSPECTORS ASSOCIATION whose current mailing address is 16784 W. ABERDEEN DR  
SURPRISE AZ 85374

RECEIVED BLM AZ STATE OFFICE 2020 OCT 26 A 8:20 PHOENIX, ARIZONA	BLM Date Stamp
---	----------------------

The general course of this claim is NORTH TO SOUTH and it is situated in YAVAPAI County, Arizona. This claim is 990' feet in length and 660' feet in width.

15 Total Claim Acreage. This claim runs from the location monument on which this location notice is posted at the NE corner of the claim approximately 660 feet in a WEST direction to the WEST end line and 990 feet in a SOUTH direction to the SOUTH end line. This claim is marked by four monuments, one at each corner of the claim.

The location monument on which this notice is posted is situated within Section 31, Township 9.5 N, Range 2 E, Gila Salt River Base and Meridian, Arizona. This claim encompasses portions of the following legal subdivision(s) if located by legal subdivision or the following quarter section(s), section(s), Township(s) and Range(s) E 1/2 OF THE NE 1/4 OF THE NW 1/4 OF SEC 31  
T9.5N R2E, Gila Salt River Base and Meridian, Arizona.

The locality of this claim with reference to some natural object or permanent monument and additional information (if any) concerning its locality are as follows: THE NE CORNER MARKER IS LOCATED 100 FT EAST AND 330 FT SOUTH OF THE SOUTH COMMON MARKER OF SURVEY OF SEC 32 AND 33 T10N R2E

The above information is shown on the attached map.  
DATED AND POSTED on the ground this 21 day of OCTOBER, 2020.

LOCATOR(S)  AGENT

Print Name(s) DAVID MAHONEY

Signature(s) David Mahoney

EG/①  
4828018

Form MCF102  
Revised Oct 2018

This form is available from the Arizona Geological Survey and may be reproduced.

AMC 460412

**MINING CLAIM MAP**

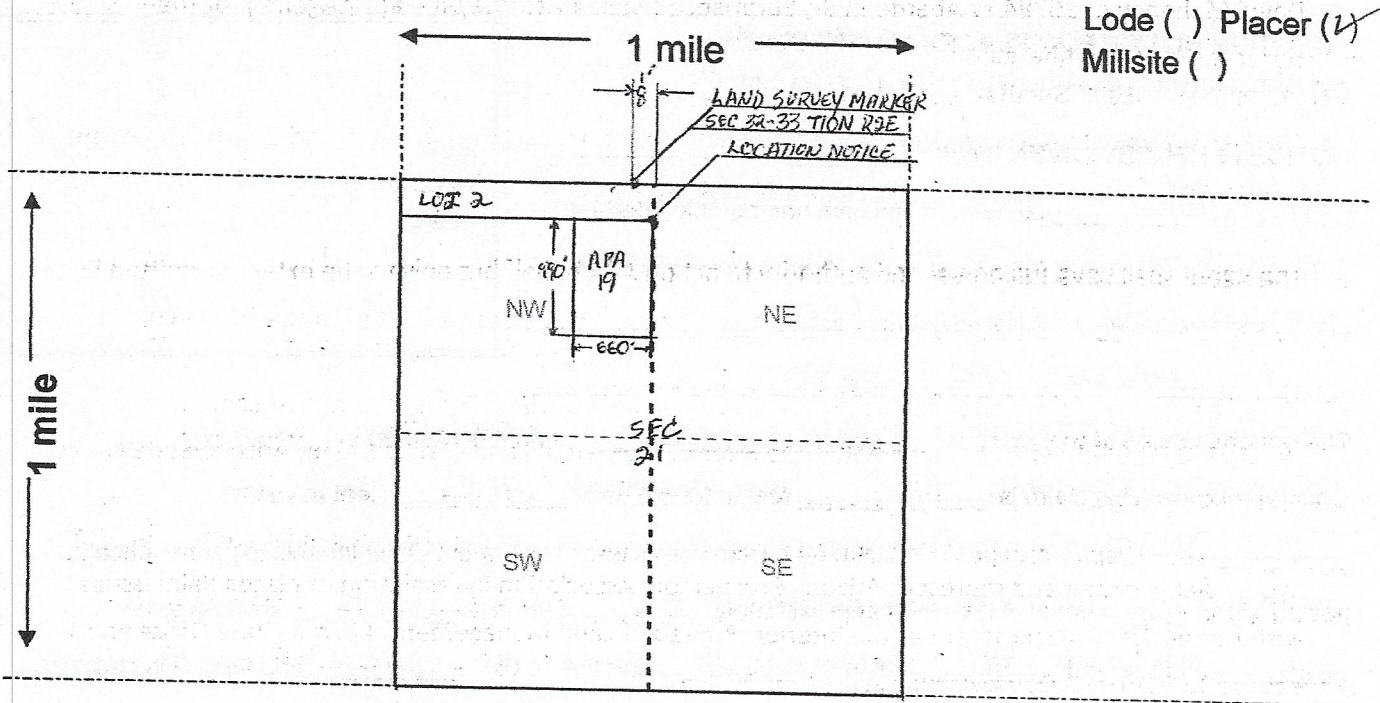

Lode ( ) Placer (✓)  
Millsite ( )

Scale: 1" = 2000 feet



1. The above map depicts the APA 19 mining claim, which is located in Section (s) 21, Township 9.5N, Range 2E, Gila and Salt River Base and Meridian, YAVAPAI County, Arizona. Total claim acreage is 15
2. The type of corner and location monuments used are as follows: 2" PVC 6' TALL WITH GREEN AND ORANGE TOP
3. The bearings and distances in degrees and feet between claim corners and to a public land survey monument are as depicted on the map.
4. If the claim is a placer or millsite claim with exterior limits conforming to legal subdivisions of the public survey, provide a legal description of the claim E 1/2 OF THE NE 1/4 OF THE NW 1/4 OF SEC 21 T9.5N R2E

Form MCF100a  
Revised Oct 2018

This form is available from the Arizona Geology Survey and may be reproduced.

44



WHEN RECORDED SEND TO:

DAVID MAHONEY  
16784 W. ABERDEEN DR.  
SURPRISE AZ  
85374  
623-680-7767

LOCATION NOTICE FOR PLACER MINING CLAIM

Amendment BLM Serial # \_\_\_\_\_

NOTICE IS HEREBY GIVEN that the APA 19

\_\_\_\_\_ placer mining claim has been located by

ARIZONA PROSPECTORS ASSOC whose current mailing

address is 4945 W. MONTE CRISTO AVE

GLENDALE AZ 85306

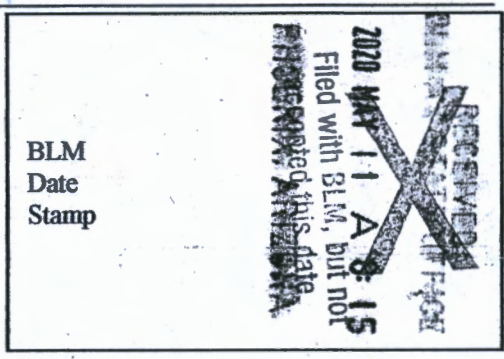

The general course of this claim is NORTH TO SOUTH and it is situated in YAVAPAI

County, Arizona. This claim is 1320 feet in length and 660 feet in width.

20 Total Claim Acreage. This claim runs from the location monument on which this location notice is posted at the NE corner of the claim approximately 660 feet in a WEST direction to the WEST end line and 1320 feet in a SOUTH direction to the SOUTH end line. This claim is marked by four monuments, one at each corner of the claim.

The location monument on which this notice is posted is situated within Section 21, Township

9.5 N, Range 2 E, Gila Salt River Base and Meridian, Arizona. This claim encompasses

portions of the following legal subdivision(s) if located by legal subdivision or the following quarter section(s),

section(s), Township(s) and Range(s) 1/2 OF THE NE 1/4 OF THE NW 1/4 OF

SECTION 21, Gila Salt River Base and Meridian, Arizona.

The locality of this claim with reference to some natural object or permanent monument and additional information

(if any) concerning its locality are as follows: THE NE CORNER MARKER IS LOCATED

100 FT EAST OF THE SOUTH COMMON MARKER OF SECTION 32 AND 33

T9.5N R2E SEC 21 The above information is shown on the attached map.

DATED AND POSTED on the ground this 22 day of APRIL, 2020.

LOCATOR(s)  AGENT

Print Name(s) Ted Henderson

Signature(s) Ted Henderson

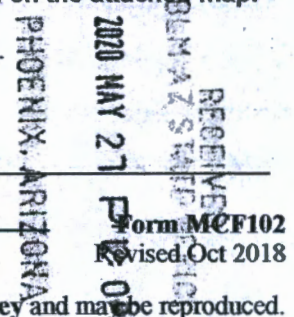

AMC460412

**MINING CLAIM MAP**

Lode ( ) Placer (✓)  
Millsite ( )

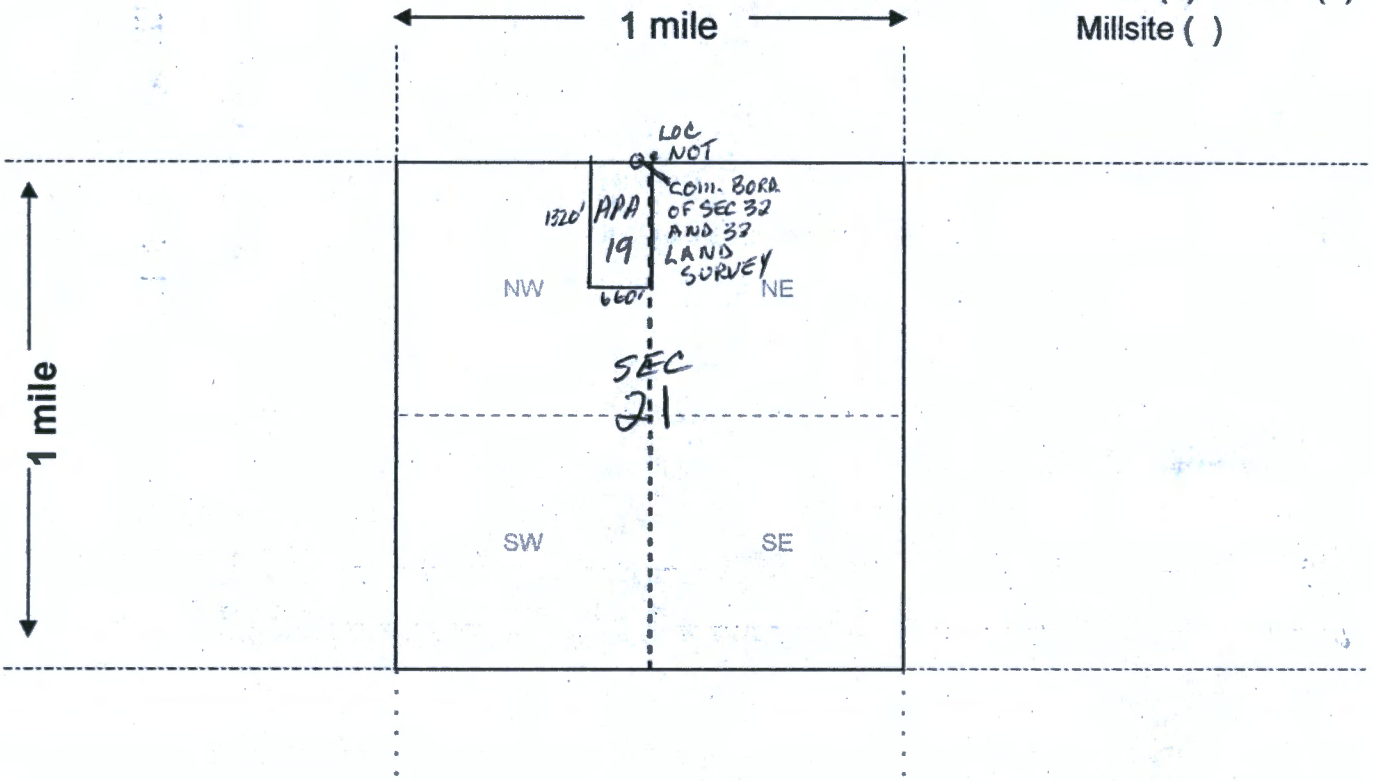

Scale: 1" = 2000 feet



1. The above map depicts the APA 19 mining claim, which is located in Section (s) 21, Township 9.5 N, Range 2 E, Gila and Salt River Base and Meridian, \_\_\_\_\_ County, Arizona. Total claim acreage is 20
2. The type of corner and location monuments used are as follows: 1/2 PVC 6ft TALL
3. The bearings and distances in degrees and feet between claim corners and to a public land survey monument are as depicted on the map.
4. If the claim is a placer or millsite claim with exterior limits conforming to legal subdivisions of the public survey, provide a legal description of the claim E 1/2 OF THE NW 1/4 OF THE NW 1/4 OF SECTION 21 R 2E T 9.5N

Form MCF100a  
Revised Oct 2018

CLM

WHEN RECORDED SEND TO:

DAVID MAHONEY  
16784 W. ABERDEEN DR  
SURPRISE AZ  
85374  
623-680-7767



LOCATION NOTICE FOR PLACER MINING CLAIM

Amendment BLM Serial # \_\_\_\_\_

NOTICE IS HEREBY GIVEN that the APA 20

\_\_\_\_\_ placer mining claim has been located by

ARIZONA PROSPECTORS ASSOC whose current mailing

address is 4945 W. MONTE CRISTO AVE

GLENDALE AZ 85306

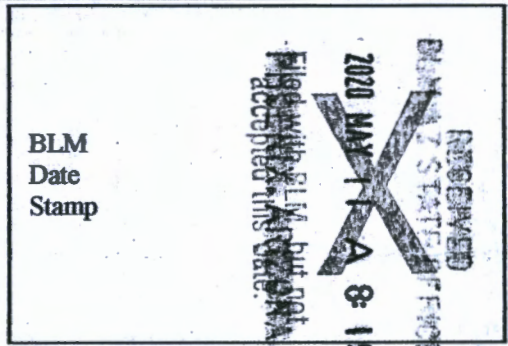

The general course of this claim is NORTH TO SOUTH and it is situated in YAVAPAI County, Arizona. This claim is 1320 feet in length and 660 feet in width.

20 Total Claim Acreage. This claim runs from the location monument on which this location notice is posted at the SE corner of the claim approximately 660 feet in a WEST direction to the WEST end line and 1320 feet in a NORTH direction to the NORTH end line. This claim is marked by four monuments, one at each corner of the claim.

The location monument on which this notice is posted is situated within Section 32, Township 10 N, Range 2 E, Gila Salt River Base and Meridian, Arizona. This claim encompasses portions of the following legal subdivision(s) if located by legal subdivision or the following quarter section(s), section(s), Township(s) and Range(s) E 1/2 OF SE 1/4 OF THE SE 1/4 OF SECTION 32 TION R2E, Gila Salt River Base and Meridian, Arizona.

The locality of this claim with reference to some natural object or permanent monument and additional information (if any) concerning its locality are as follows: THE SE CORNER OF CLAIM IS LOCATED AT THE SURVEY MONUMENT AT COMMON BORDER OF SECTION 32 AND 33 SOUTH BORDER The above information is shown on the attached map.

DATED AND POSTED on the ground this 22 day of APRIL, 2020.

LOCATOR(s)  AGENT

Print Name(s) Ted Henderson

Signature(s) Ted Henderson

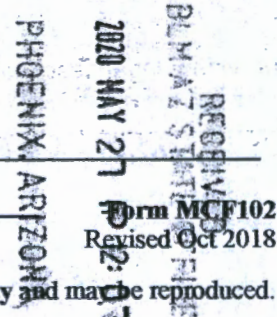

ARHC460413

**MINING CLAIM MAP**

Lode ( ) Placer (✓)  
Millsite ( )

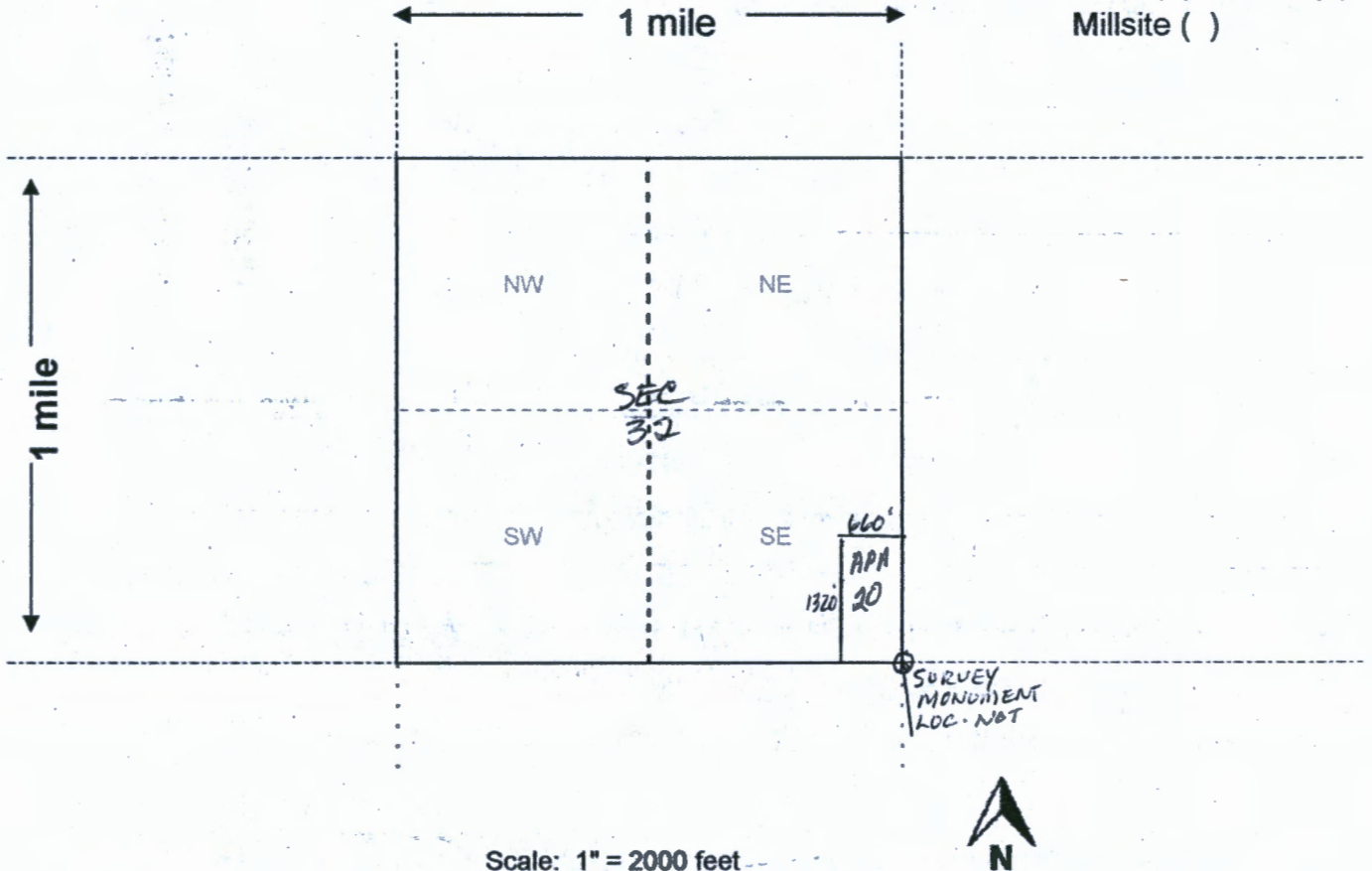

Scale: 1" = 2000 feet

1. The above map depicts the APA 20 mining claim, which is located in Section (s) 32, Township 10 N, Range 2 E, Gila and Salt River Base and Meridian, YAVAPAI County, Arizona. Total claim acreage is 20

2. The type of corner and location monuments used are as follows: 1 1/2 PVC @ 6 FT TALL

3. The bearings and distances in degrees and feet between claim corners and to a public land survey monument are as depicted on the map.

4. If the claim is a placer or millsite claim with exterior limits conforming to legal subdivisions of the public survey, provide a legal description of the claim E 1/2 OF THE SE 1/4 OF THE SE 1/4 OF SEC 32  
T10N R2E



WHEN RECORDED SEND TO:

DAVID MAHONEY  
16784 W. ABERDEEN DR.  
SURPRISE AZ  
85374  
623-680-7767



LOCATION NOTICE FOR PLACER MINING CLAIM

Amendment BLM Serial # \_\_\_\_\_

NOTICE IS HEREBY GIVEN that the APA 21  
\_\_\_\_\_ placer mining claim has been located by  
ARIZONA PROSPECTORS ASSOC. whose current mailing  
address is 4945 W. MONTE CRISTO AVE  
GLENDALE AZ 85306

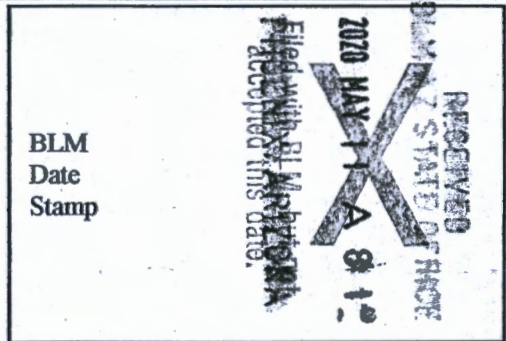

The general course of this claim is NORTH TO SOUTH and it is situated in YAVAPAI  
County, Arizona. This claim is 1320 feet in length and 660 feet in width.

20 Total Claim Acreage. This claim runs from the location monument on which this location notice is  
posted at the SW corner of the claim approximately 660 feet in a EAST direction to the  
EAST end line and 1320 feet in a NORTH direction to the NORTH end line. This claim is  
marked by four monuments, one at each corner of the claim.

The location monument on which this notice is posted is situated within Section 33, Township  
10 N, Range 2 E, Gila Salt River Base and Meridian, Arizona. This claim encompasses  
portions of the following legal subdivision(s) if located by legal subdivision or the following quarter section(s),  
section(s), Township(s) and Range(s) W 1/2 OF THE SW 1/4 OF THE SW 1/4 OF SECTION  
33 T10N R2E, Gila Salt River Base and Meridian, Arizona.

The locality of this claim with reference to some natural object or permanent monument and additional information  
(if any) concerning its locality are as follows: THE SW CORNER OF CLAIM IS LOCATED AT  
THE SOUTH SURVEY MONUMENT MARKER OF SECTION 32 AND 33

\_\_\_\_\_ The above information is shown on the attached map.  
DATED AND POSTED on the ground this 22 day of APRIL, 2020.

LOCATOR(S)  AGENT

Print Name(s) Ted Henderson

Signature(s) Ted Henderson

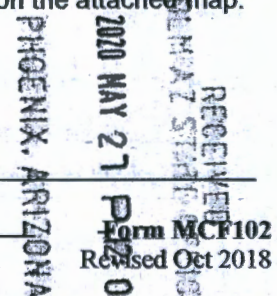

ANC460414

**MINING CLAIM MAP**

Lode ( ) Placer   
 Millsite ( )

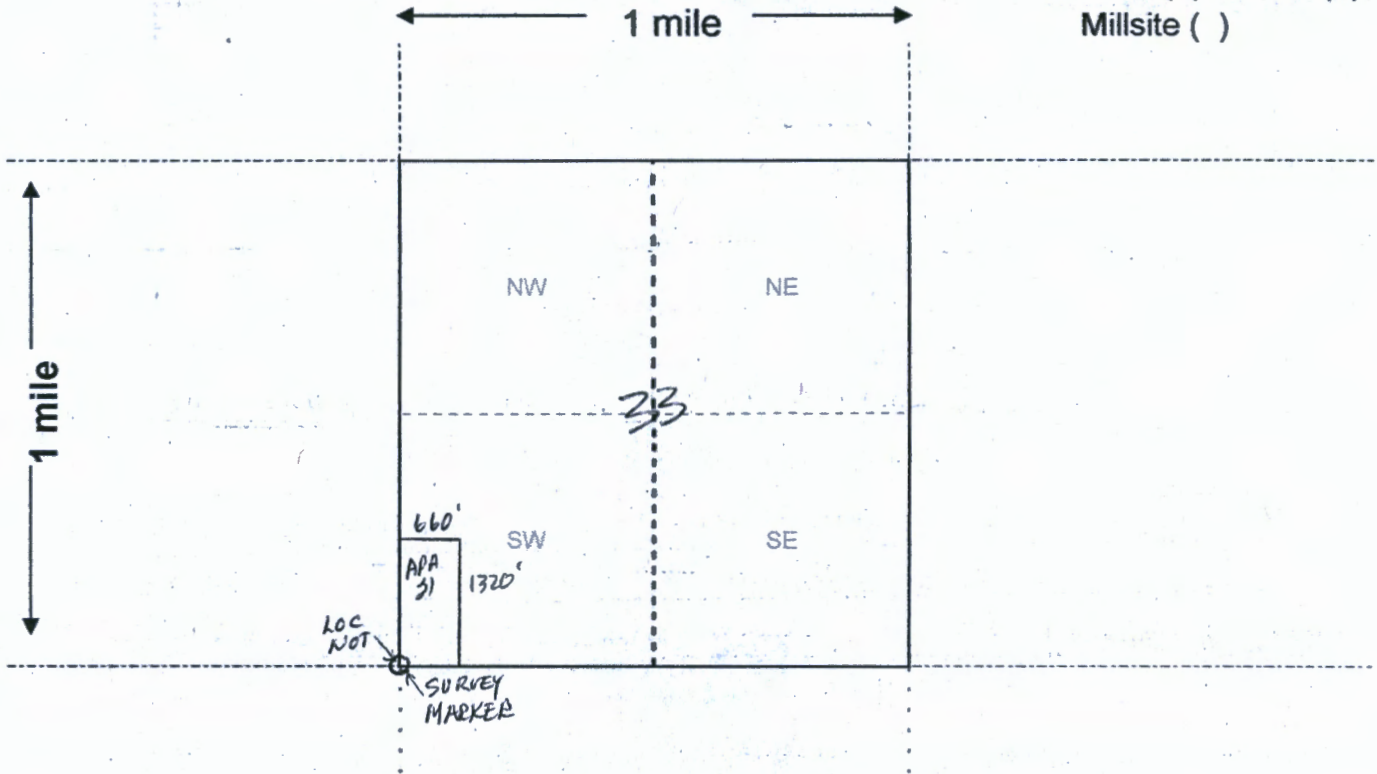

Scale: 1" = 2000 feet



1. The above map depicts the APA 21 mining claim, which is located in Section (s) 33, Township 10 N, Range 2 E, Gila and Salt River Base and Meridian, \_\_\_\_\_ County, Arizona. Total claim acreage is \_\_\_\_\_

2. The type of corner and location monuments used are as follows: 2 PVC @ 6 FT TALL

3. The bearings and distances in degrees and feet between claim corners and to a public land survey monument are as depicted on the map.

4. If the claim is a placer or millsite claim with exterior limits conforming to legal subdivisions of the public survey, provide a legal description of the claim W 1/2 OF THE SW 1/4 OF THE SW 1/4 OF SECTION 33 T10N R2E

DEPARTMENT OF THE INTERIOR  
BUREAU OF LAND MANAGEMENT  
Case Recordation

**Geographic Report with Land**

Disposition is equal to **AUTHORIZED , CANCELLED , EXPIRED , PENDING , REJECTED , RELINQUISHED ,  
WITHDRAWN**

**and Meridian Township Range Section is equal to 14 0092N 0020E 021**

**and Admin State is equal to AZ**

DEPARTMENT OF THE INTERIOR  
BUREAU OF LAND MANAGEMENT  
Case Recordation  
Geographic Report with Land

Admin State: AZ  
Geo State: AZ  
Serial Number: AZA 002936

Total Case Acres: 65,501.000

Casetype	Case Disp	Mer	Twp	Rng	Sec	Sur Type	Sur Nr	Suf	Subdivision	Pending Action
246100	AUTHORIZED	14	0092N	0020E	021	ALIQ			SW;	
						LOTS			2;	

Admin State: AZ  
Geo State: AZ  
Serial Number: AZA 019323

Total Case Acres: 82.000

Casetype	Case Disp	Mer	Twp	Rng	Sec	Sur Type	Sur Nr	Suf	Subdivision	Pending Action
282201	AUTHORIZED	14	0092N	0020E	021	ALIQ			SW;	
						LOTS			2;	

Admin State: AZ  
Geo State: AZ  
Serial Number: AZA 022632

Total Case Acres: 35.980

Casetype	Case Disp	Mer	Twp	Rng	Sec	Sur Type	Sur Nr	Suf	Subdivision	Pending Action
286203	AUTHORIZED	14	0092N	0020E	021	ALIQ			E2SW;	
						LOTS			2;	

Admin State: AZ  
Geo State: AZ  
Serial Number: AZA 022792BP

Total Case Acres: 7,891.200

Casetype	Case Disp	Mer	Twp	Rng	Sec	Sur Type	Sur Nr	Suf	Subdivision	Pending Action
220100	AUTHORIZED	14	0092N	0020E	021	FF			LOT 1,SE,EXCEPT M&B;	

Admin State: AZ  
Geo State: AZ  
Serial Number: AZA 023641

Total Case Acres: 37.370

Casetype	Case Disp	Mer	Twp	Rng	Sec	Sur Type	Sur Nr	Suf	Subdivision	Pending Action
286203	AUTHORIZED	14	0092N	0020E	021	ALIQ			E2SW;	
						LOTS			2;	

Admin State: AZ  
Geo State: AZ  
Serial Number: AZA 031558

Total Case Acres: 1.000

Casetype	Case Disp	Mer	Twp	Rng	Sec	Sur Type	Sur Nr	Suf	Subdivision	Pending Action
293200	AUTHORIZED	14	0092N	0020E	021	FF			PORTIONS OF;	

DEPARTMENT OF THE INTERIOR  
BUREAU OF LAND MANAGEMENT  
Case Recordation

Admin State: AZ  
Geo State: AZ  
Serial Number: AZA 031851

Total Case Acres: 1.000

Casetype	Case Disp	Mer	Twp	Rng	Sec	Sur Type	Sur Nr	Suf	Subdivision	Pending Action
293200	EXPIRED	14	0092N	0020E	021	FF			PORTION OF;	

Admin State: AZ  
Geo State: AZ  
Serial Number: AZA 033350

Total Case Acres: 640.050

Casetype	Case Disp	Mer	Twp	Rng	Sec	Sur Type	Sur Nr	Suf	Subdivision	Pending Action
288100	AUTHORIZED	14	0092N	0020E	021	ALIQ			NESE,S2SE;	
						LOTS			1;	

Admin State: AZ  
Geo State: AZ  
Serial Number: AZA 033433

Total Case Acres: 1.000

Casetype	Case Disp	Mer	Twp	Rng	Sec	Sur Type	Sur Nr	Suf	Subdivision	Pending Action
293200	EXPIRED	14	0092N	0020E	021	FF			PORTION OF;	

Admin State: AZ  
Geo State: AZ  
Serial Number: AZA 033821

Total Case Acres: 1.000

Casetype	Case Disp	Mer	Twp	Rng	Sec	Sur Type	Sur Nr	Suf	Subdivision	Pending Action
293200	EXPIRED	14	0092N	0020E	021	FF			PORTION OF;	

DEPARTMENT OF THE INTERIOR  
BUREAU OF LAND MANAGEMENT  
Case Recordation

**Geographic Report with Land**

Disposition is equal to **AUTHORIZED , CANCELLED , EXPIRED , PENDING , REJECTED , RELINQUISHED ,  
WITHDRAWN**

and Meridian Township Range Section is equal to **14 0100N 0020E 032**

and Admin State is equal to **AZ**

DEPARTMENT OF THE INTERIOR  
BUREAU OF LAND MANAGEMENT  
Case Recordation  
Geographic Report with Land

Admin State: AZ  
Geo State: AZ  
Serial Number: AZA 002936

Total Case Acres: 65,501.000

Casetype	Case Disp	Mer	Twp	Rng	Sec	Sur Type	Sur Nr	Suf	Subdivision	Pending Action
246100	AUTHORIZED	14	0100N	0020E	032	ALIQ			ALL;	

Admin State: AZ  
Geo State: AZ  
Serial Number: AZA 028093

Total Case Acres: 1.000

Casetype	Case Disp	Mer	Twp	Rng	Sec	Sur Type	Sur Nr	Suf	Subdivision	Pending Action
380913	EXPIRED	14	0100N	0020E	032	FF		1	PORTION OF;	

Admin State: AZ  
Geo State: AZ  
Serial Number: AZA 031851

Total Case Acres: 1.000

Casetype	Case Disp	Mer	Twp	Rng	Sec	Sur Type	Sur Nr	Suf	Subdivision	Pending Action
293200	EXPIRED	14	0100N	0020E	032	FF			PORTION OF;	

Admin State: AZ  
Geo State: AZ  
Serial Number: AZA 033433

Total Case Acres: 1.000

Casetype	Case Disp	Mer	Twp	Rng	Sec	Sur Type	Sur Nr	Suf	Subdivision	Pending Action
293200	EXPIRED	14	0100N	0020E	032	FF			PORTION OF;	

Admin State: AZ  
Geo State: AZ  
Serial Number: AZA 033672

Total Case Acres: 1.000

Casetype	Case Disp	Mer	Twp	Rng	Sec	Sur Type	Sur Nr	Suf	Subdivision	Pending Action
293200	EXPIRED	14	0100N	0020E	032	FF			PORTION OF;	

DEPARTMENT OF THE INTERIOR  
BUREAU OF LAND MANAGEMENT  
Case Recordation

**Geographic Report with Land**

Disposition is equal to **AUTHORIZED , CANCELLED , EXPIRED , PENDING , REJECTED , RELINQUISHED ,  
WITHDRAWN**

**and Meridian Township Range Section is equal to 14 0100N 0020E 033**

**and Admin State is equal to AZ**



DEPARTMENT OF THE INTERIOR  
BUREAU OF LAND MANAGEMENT  
Case Recordation  
Geographic Report with Land

Admin State: AZ  
Geo State: AZ  
Serial Number: AZA 019323

Total Case Acres: 82.000

Casetype	Case Disp	Mer	Twp	Rng	Sec	Sur Type	Sur Nr	Suf	Subdivision	Pending Action
282201	AUTHORIZED	14	0100N	0020E	033	ALIQ			NE,SW;	
						MNR		1	NWNWNWSE;	

Admin State: AZ  
Geo State: AZ  
Serial Number: AZA 022792BP

Total Case Acres: 7,891.200

Casetype	Case Disp	Mer	Twp	Rng	Sec	Sur Type	Sur Nr	Suf	Subdivision	Pending Action
220100	AUTHORIZED	14	0100N	0020E	033	FF			E2,E2W2,EXCEPT M&B;	

Admin State: AZ  
Geo State: AZ  
Serial Number: AZA 02370023

Total Case Acres: 36,822.550

Casetype	Case Disp	Mer	Twp	Rng	Sec	Sur Type	Sur Nr	Suf	Subdivision	Pending Action
213701	AUTHORIZED	14	0100N	0020E	033	ALIQ			SWSW;	

Admin State: AZ  
Geo State: AZ  
Serial Number: AZA 027224

Total Case Acres: 0.370

Casetype	Case Disp	Mer	Twp	Rng	Sec	Sur Type	Sur Nr	Suf	Subdivision	Pending Action
286211	AUTHORIZED	14	0100N	0020E	033	ALIQ			SWSW;	

Admin State: AZ  
Geo State: AZ  
Serial Number: AZA 028093

Total Case Acres: 1.000

Casetype	Case Disp	Mer	Twp	Rng	Sec	Sur Type	Sur Nr	Suf	Subdivision	Pending Action
380913	EXPIRED	14	0100N	0020E	033	FF		1	PORTION OF;	

Admin State: AZ  
Geo State: AZ  
Serial Number: AZA 028098

Total Case Acres: 0.600

Casetype	Case Disp	Mer	Twp	Rng	Sec	Sur Type	Sur Nr	Suf	Subdivision	Pending Action
285003	AUTHORIZED	14	0100N	0020E	033	ALIQ			S2SW;	

Admin State: AZ  
Geo State: AZ

DEPARTMENT OF THE INTERIOR  
BUREAU OF LAND MANAGEMENT  
Case Recordation

Serial Number: AZA 031558

Total Case Acres: 1.000

Case type	Case Disp	Mer	Twp	Rng	Sec	Sur Type	Sur Nr	Suf	Subdivision	Pending Action
293200	AUTHORIZED	14	0100N	0020E	033	FF			PORTIONS OF;	

Admin State: AZ  
Geo State: AZ  
Serial Number: AZA 031851

Total Case Acres: 1.000

Case type	Case Disp	Mer	Twp	Rng	Sec	Sur Type	Sur Nr	Suf	Subdivision	Pending Action
293200	EXPIRED	14	0100N	0020E	033	FF			PORTION OF;	

Admin State: AZ  
Geo State: AZ  
Serial Number: AZA 033350

Total Case Acres: 640.050

Case type	Case Disp	Mer	Twp	Rng	Sec	Sur Type	Sur Nr	Suf	Subdivision	Pending Action
288100	AUTHORIZED	14	0100N	0020E	033	FF			NE,(EXCLUDE PAT 1031935); UPATENTED LAND IN SE;	

Admin State: AZ  
Geo State: AZ  
Serial Number: AZA 033433

Total Case Acres: 1.000

Case type	Case Disp	Mer	Twp	Rng	Sec	Sur Type	Sur Nr	Suf	Subdivision	Pending Action
293200	EXPIRED	14	0100N	0020E	033	FF			PORTION OF;	

Admin State: AZ  
Geo State: AZ  
Serial Number: AZA 033672

Total Case Acres: 1.000

Case type	Case Disp	Mer	Twp	Rng	Sec	Sur Type	Sur Nr	Suf	Subdivision	Pending Action
293200	EXPIRED	14	0100N	0020E	033	FF			PORTION OF;	

Admin State: AZ  
Geo State: AZ  
Serial Number: AZA 033821

Total Case Acres: 1.000

Case type	Case Disp	Mer	Twp	Rng	Sec	Sur Type	Sur Nr	Suf	Subdivision	Pending Action
293200	EXPIRED	14	0100N	0020E	033	FF			PORTION OF;	

# TOWNSHIP 9½ NORTH RANGE 2 EAST OF THE GILA AND SALT RIVER MERIDIAN, ARIZONA

YAVAPAI COUNTY  
MARIAPAPA FIELD OFFICE

STATUS OF PUBLIC DOMAIN  
LAND AND MINERAL TITLES  
AND ACQUIRED LANDS

INDEX TO SEGREGATED TRACTS				
TRACT NO	ORIGINAL SURVEY			
	T	R	SEC	SUBDIVISION

FOR ORDERS AFFECTING DISPOSAL OR USE OF UNIDENTIFIED LANDS WITHDRAWN FOR CLASSIFICATION, MINERALS, WATER AND/OR OTHER PUBLIC PURPOSES, REFER TO INDEX OF MISCELLANEOUS DOCUMENTS.

MOS 39 SE

AZA 27210 R/W Transferral Line 100'  
Sec 29: E1/2NE1/4, NW1/4SE1/4, SW1/4  
Sec 31: Lot 4, NE1/4, NW1/4SE1/4, E1/2SW1/4  
Sec 32: NW1/4NW1/4

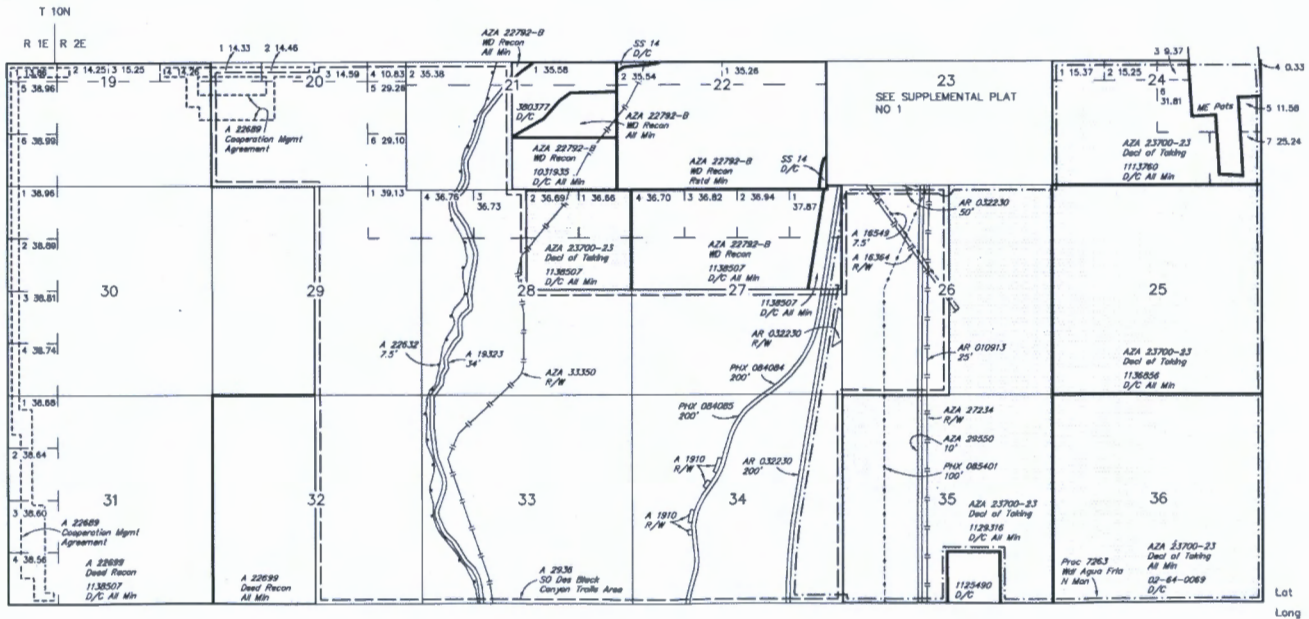

Lot 34'09"26"N  
Long 112'05"53"W

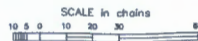

**WARNING STATEMENT**  
This plat is the Bureau's Record of Title, and should be used only as a graphic display of the recorded survey data. Records herein do not reflect title changes which may have been effected by inland movements of trees or other bodies of water. Refer to the cadastral surveys for official survey information.

CURRENT TO	NW	CSR Mer
5-11-2010	ACAD	T 9½ N
		R 2 E

# TOWNSHIP 10 NORTH RANGE 2 EAST OF THE GILA AND SALT RIVER MERIDIAN, ARIZONA

YAVAPI COUNTY  
MASSAYAMPA FIELD OFFICE

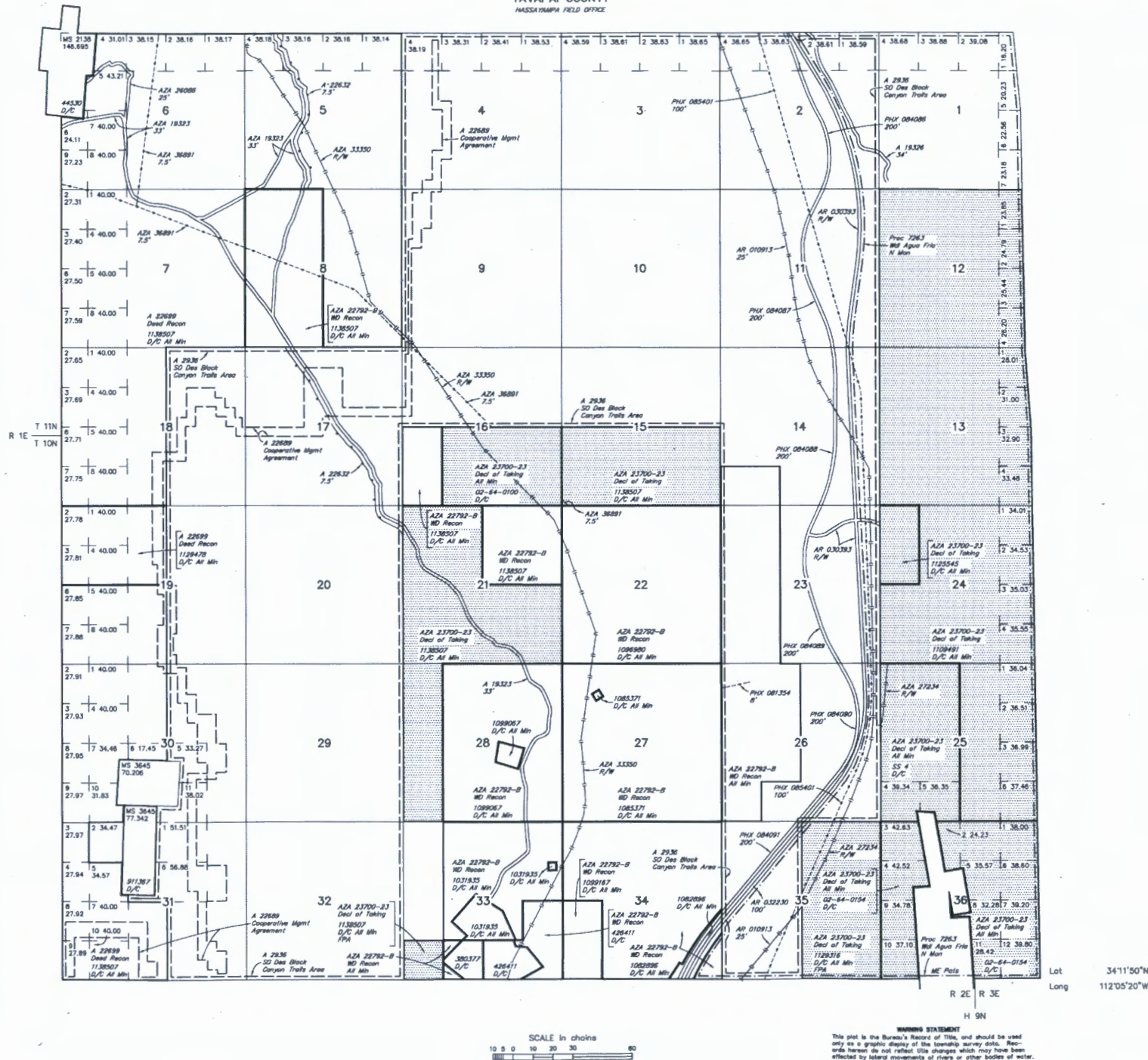

## STATUS OF PUBLIC DOMAIN LAND AND MINERAL TITLES AND ACQUIRED LANDS

RESURVEY TRACT NO	ORIGINAL SURVEY		
	T	R	SEC

FOR ORDERS AFFECTING DISPOSAL OR USE OF UNIDENTIFIED LANDS WITHDRAWN FOR CLASSIFICATION, MINERALS, WATER AND/OR OTHER PUBLIC PURPOSES, REFER TO INDEX OF MISCELLANEOUS DOCUMENTS.

MDS 40 NW  
41 NW  
42 SW  
43 SE

AZA 23641 R/W Telephone & Telegraph 7.5'  
Sec 5: W1/2  
Sec 17: SW1/4NE1/4, E1/2NW1/4, SE1/4  
Sec 20: NE1/4NE1/4

AZA 27211 R/W Road  
Sec 35: NW1/4NE1/4

AZA 27212 R/W Road 200'  
Sec 35: NW1/4NW1/4NE1/4

AZA 27224 R/W Telephone & Telegraph  
Sec 33: SW1/4SW1/4

AZA 27235 R/W Road 200'  
Sec 24: W1/2W1/2NW1/4NW1/4

AZA 27241 R/W Power Line  
Sec 16: SE1/4

CURRENT TO	NW	GSR Mar
6-26-2017	ACAD	T 10 N
		R 2 E

**WARNING STATEMENT**  
This plot is the Bureau's Record of Title, and should be used only as a graphic display of the township survey data. Records herein do not reflect title changes which may have been affected by lateral movements of rivers or other bodies of water. Refer to the individual surveys for official survey information.



Mr. David Mahoney  
16784 W. Aberdeen Dr.  
Surprise, AZ 85374

RECEIVED  
BUREAU OF LAND MANAGEMENT  
2020 MAY 21 P 8: 08  
PHOENIX, ARIZONA



Bureau of Land Management  
Arizona State office  
One North Central Ave.  
Suite 800  
Phoenix, AZ  
85004-4427

